Piano

Harpsichord Concerto No.2 in E major, BWV 1053
Movement 1

J.S. Bach

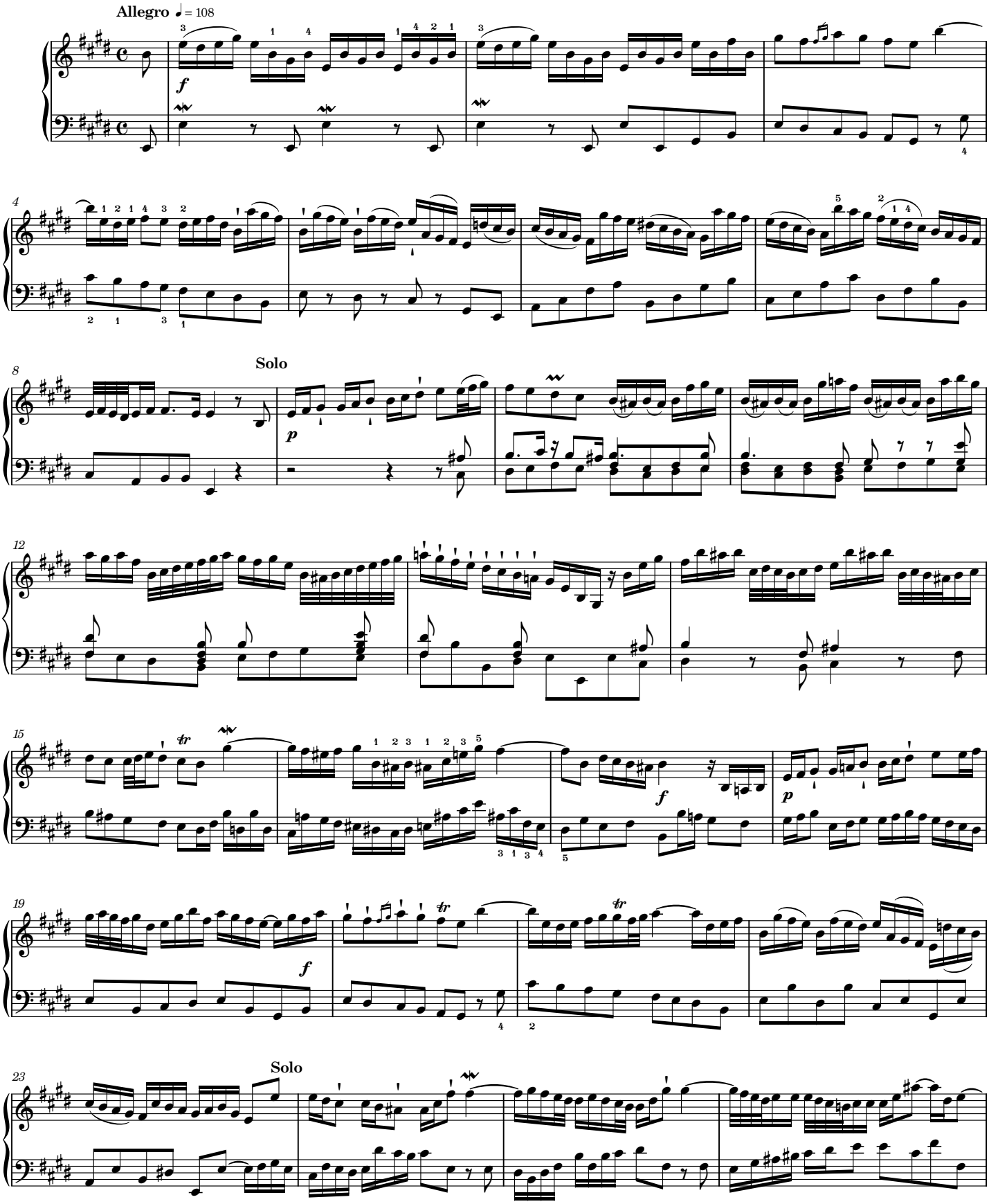

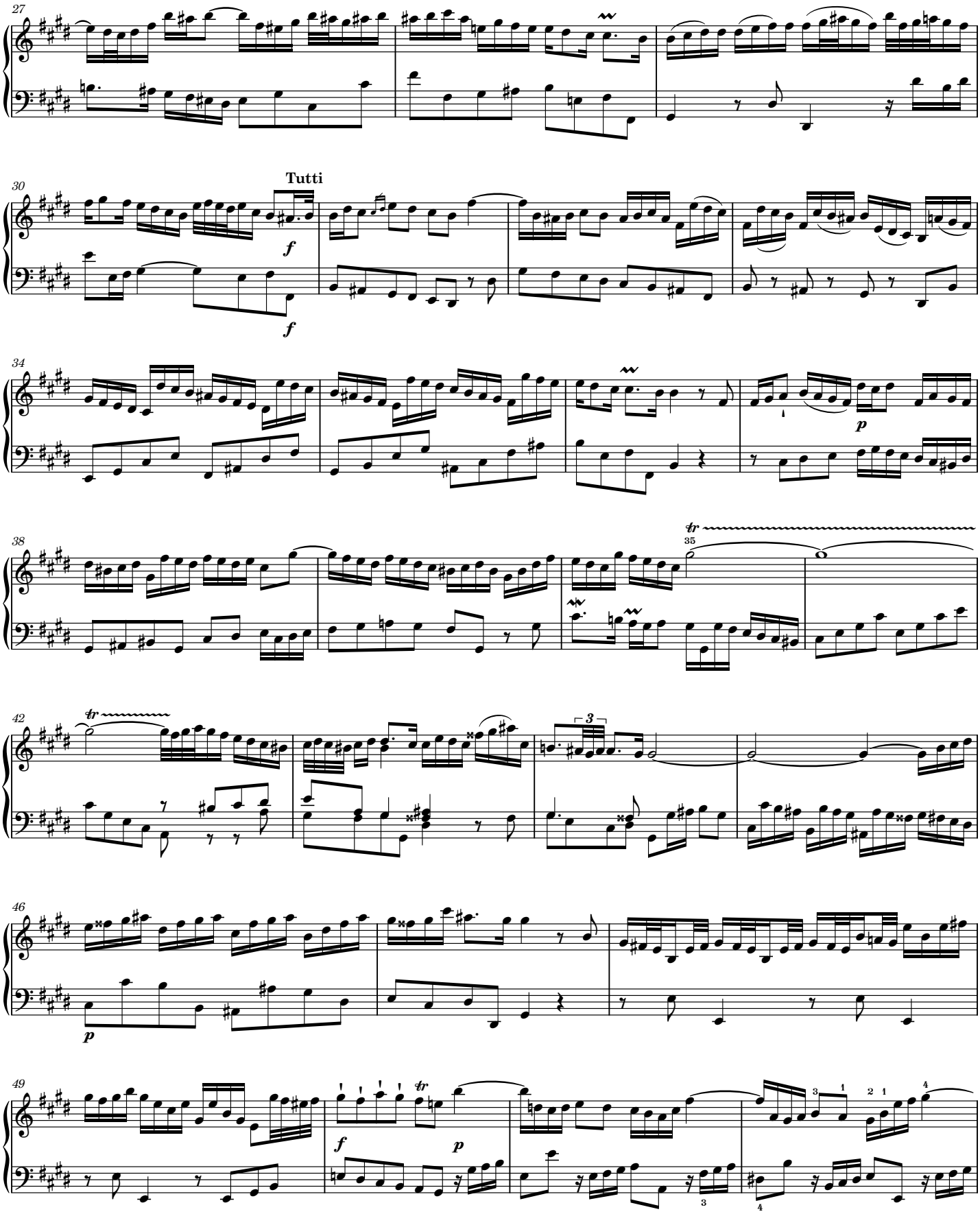
27
30
Tutti
f
f
34
p
38
tr
35
42
tr
3
46
p
49
f
tr
p

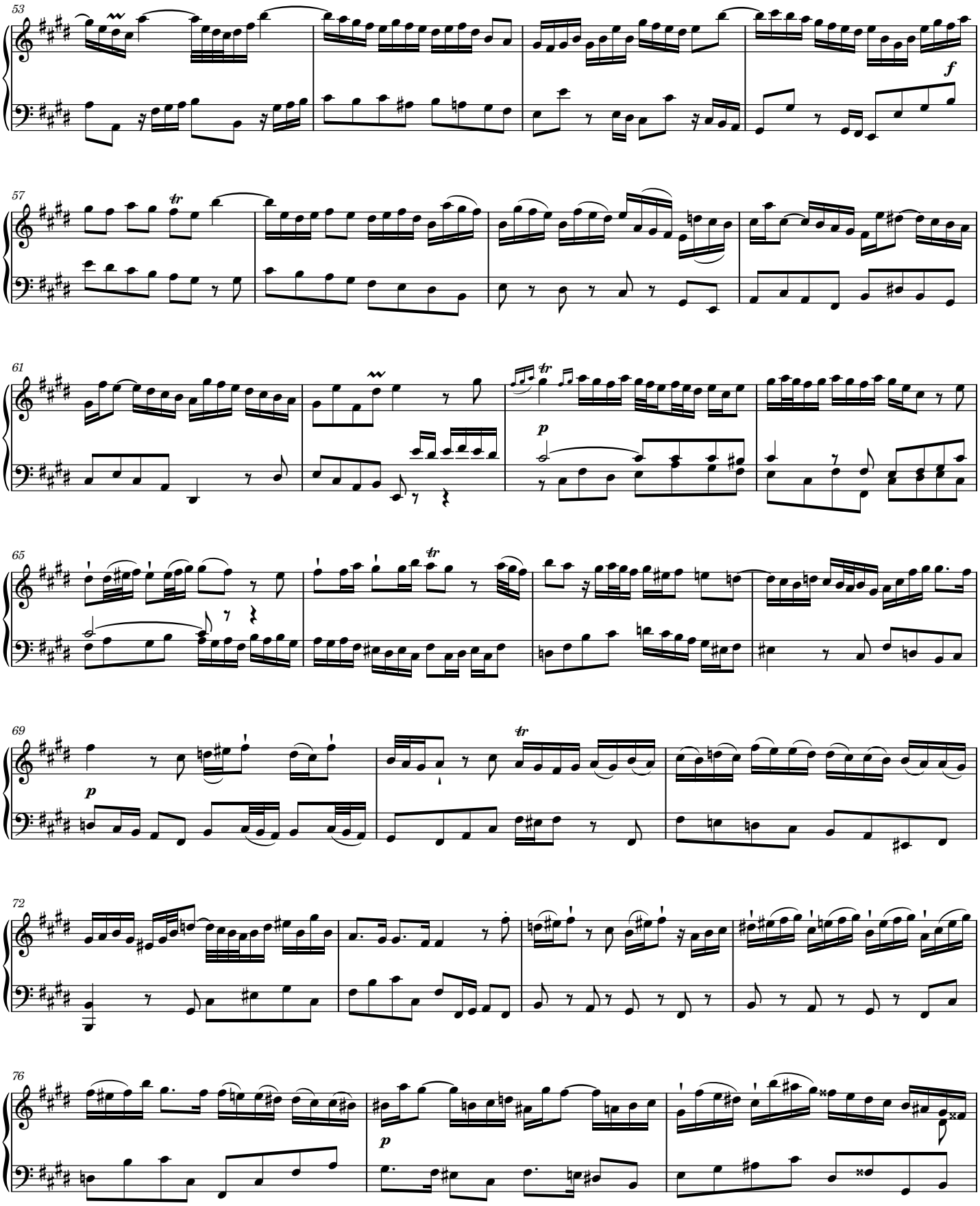
53
f
57
61
p
65
69
p
72
76
p

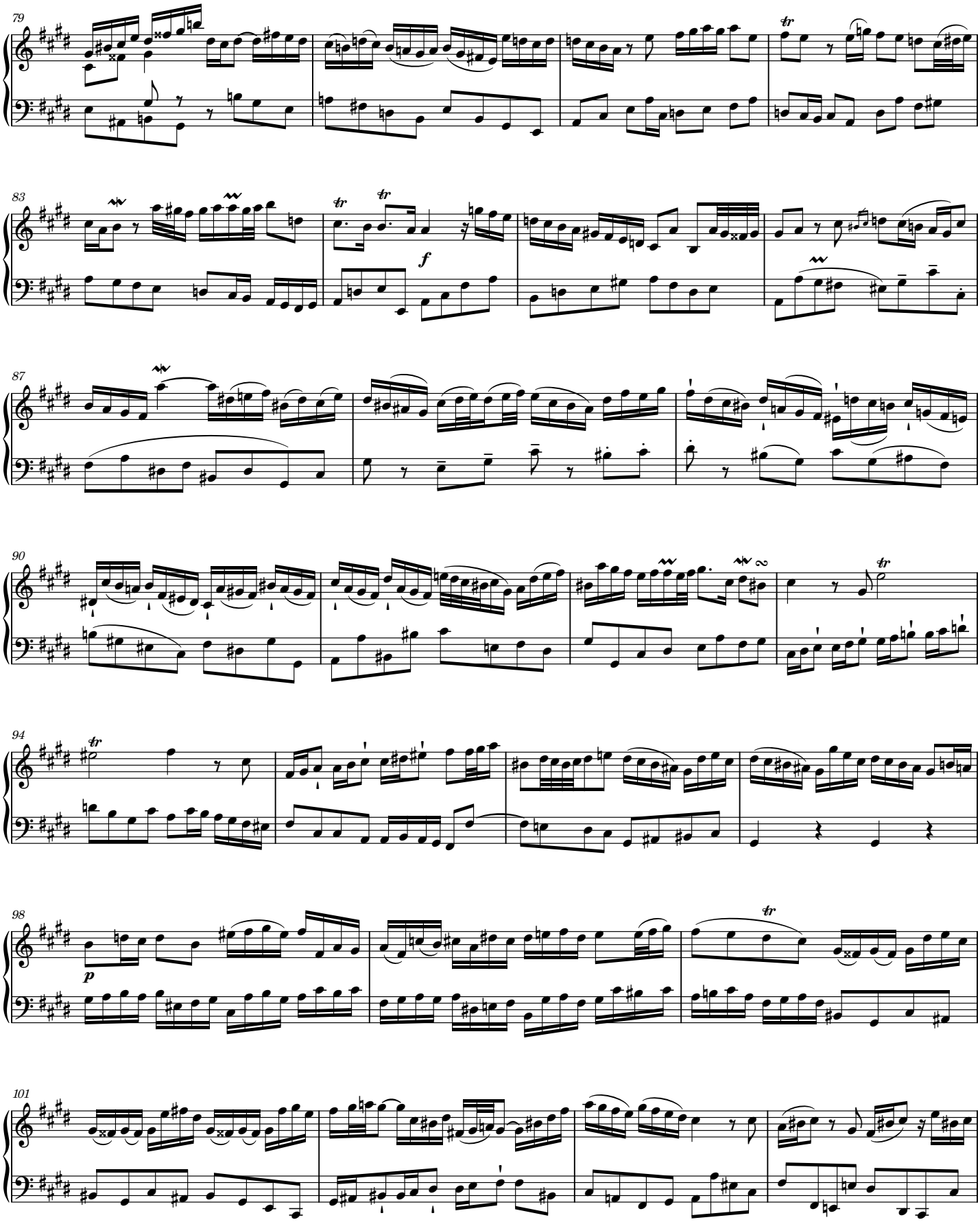
79
83
87
90
94
98
101

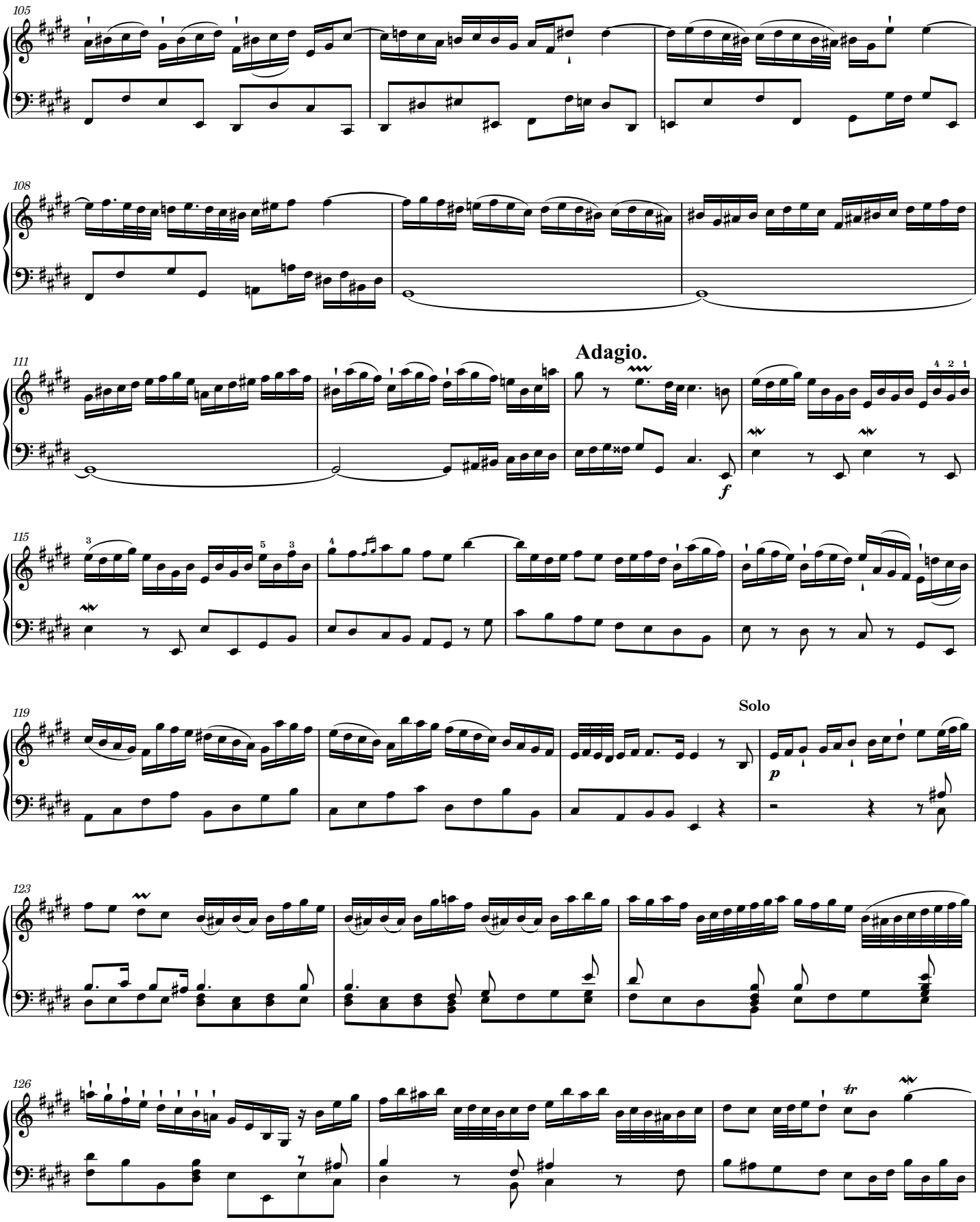
105
108
111
Adagio.
f
115
119
Solo
p
123
126
tr

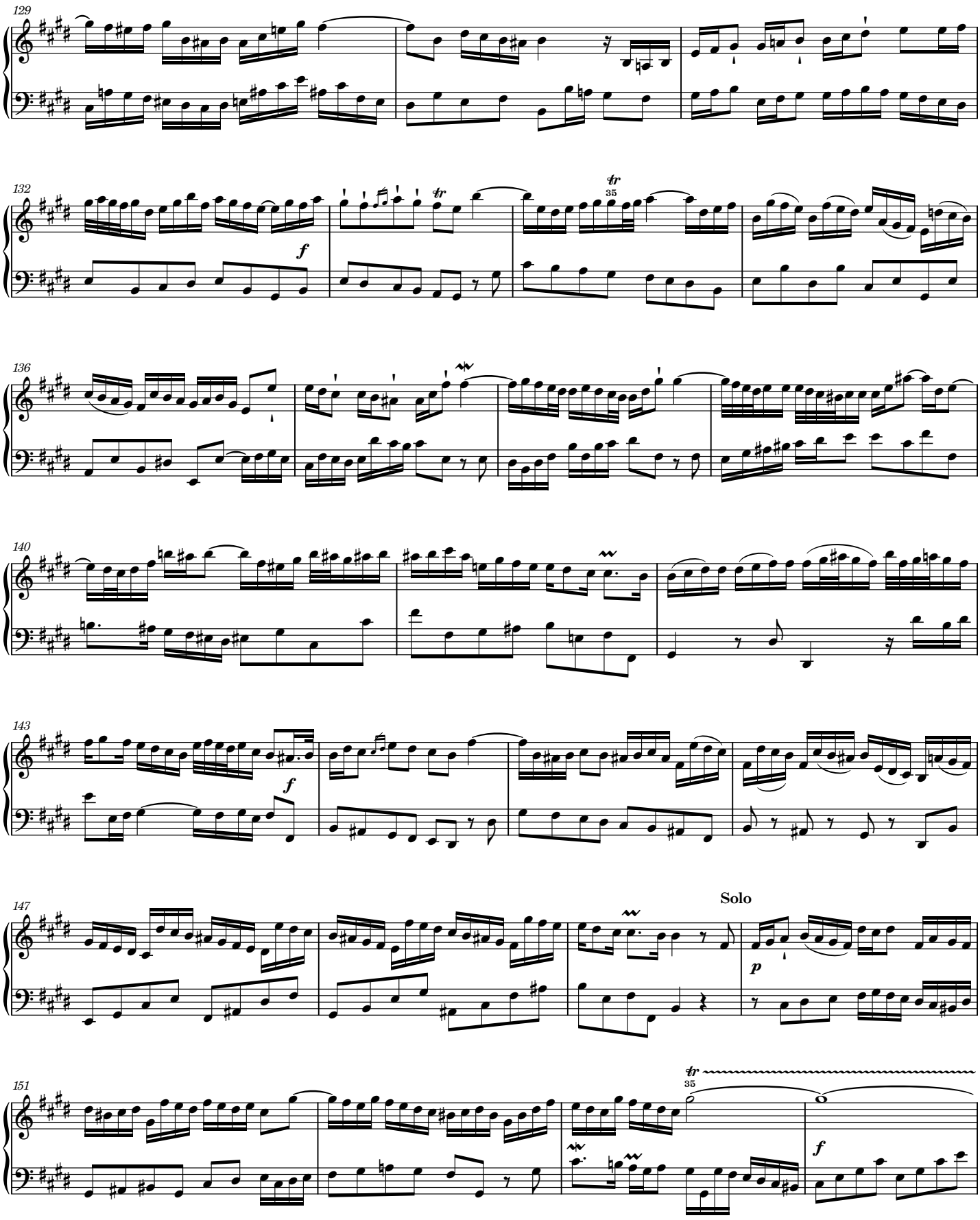
129
132
f
tr
35
136
140
143
f
147
Solo
p
151
tr
35
f

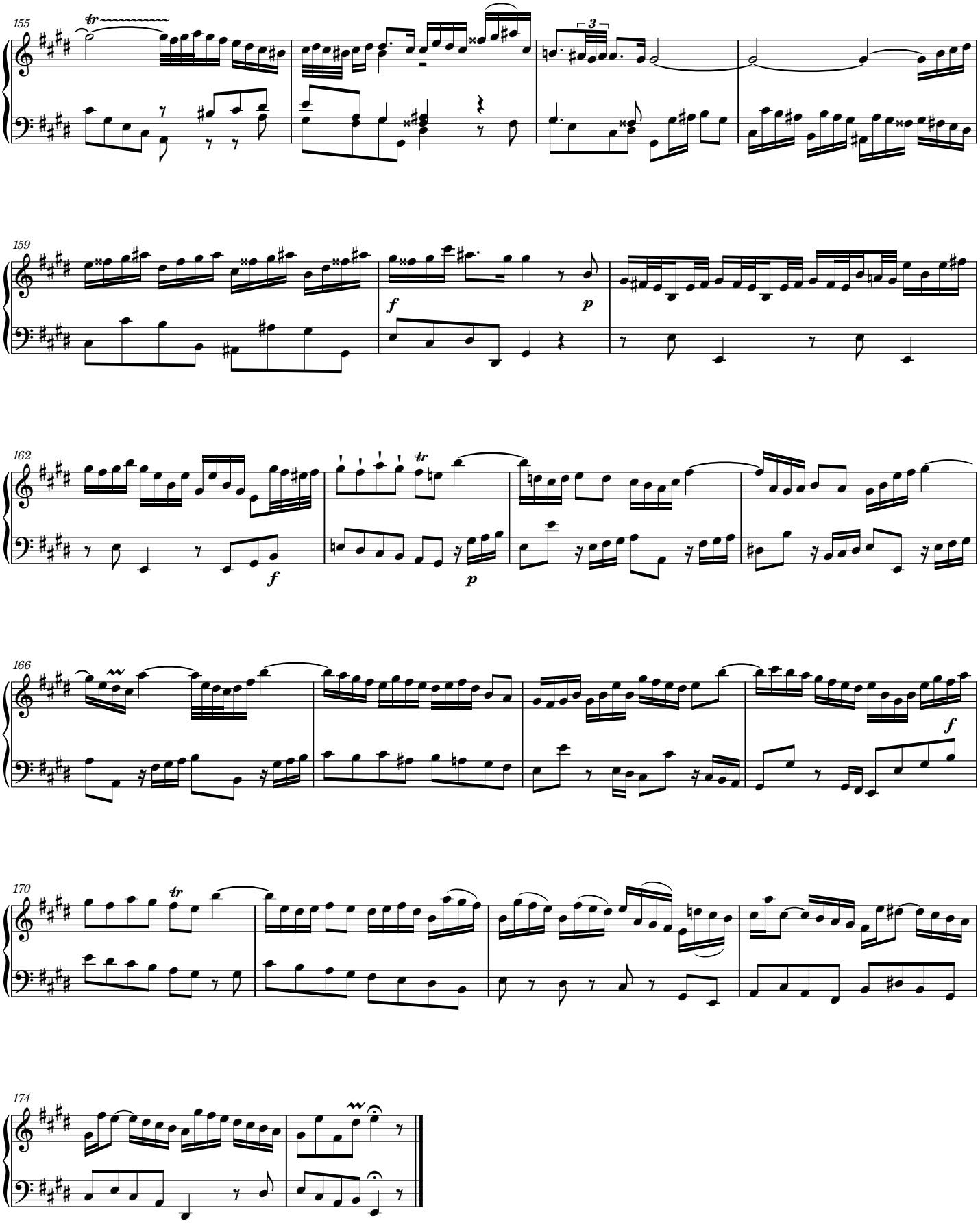
155
159
162
166
170
174